

**NOTES**

**GENERAL NOTES:**  
 1. TO BE DRAWN TO BE USED IN CONJUNCTION WITH THE OTHER RELEVANT DOCUMENTS.  
 2. ALL DIMENSIONS ARE TO FACE UNLESS OTHERWISE SPECIFIED.  
 3. ALL WORK ON MATERIALS SPECIFIED ON THIS DRAWING ARE TO BE TO THE LATEST BRITISH STANDARDS AND COMPLY WITH THE RELEVANT REGULATIONS AND LOCAL AUTHORITY REQUIREMENTS.  
 4. ALL WORK ON MATERIALS SPECIFIED ON THIS DRAWING ARE TO BE TO THE LATEST BRITISH STANDARDS AND COMPLY WITH THE RELEVANT REGULATIONS AND LOCAL AUTHORITY REQUIREMENTS.  
 5. ALL WORK ON MATERIALS SPECIFIED ON THIS DRAWING ARE TO BE TO THE LATEST BRITISH STANDARDS AND COMPLY WITH THE RELEVANT REGULATIONS AND LOCAL AUTHORITY REQUIREMENTS.

**External Materials**

- ① Red Facing brickwork.
- ② Painted Render
- ③ Clay Roof Tiles
- ④ White painted Timber Windows & Doors
- ⑤ White painted timber fascia, soffits and bargeboards.
- ⑥ Black UPVC rainwater goods.
- ⑦ Timber Garage door
- ⑧ Raccoon Stone Head & Gill

1:100 scale

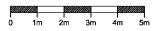

NORTH ELEVATION



SOUTH ELEVATION

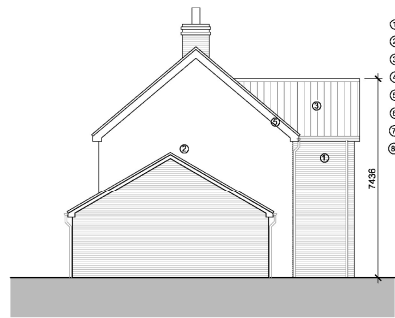

WEST ELEVATION



EAST ELEVATION

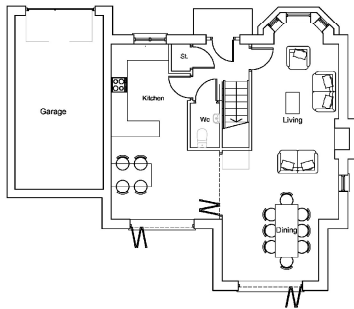

GROUND FLOOR PLAN

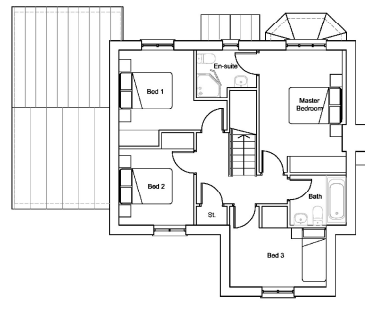

FIRST FLOOR PLAN

Project: Date: Designer: Draw: Check:

**PLC ARCHITECTS**  
 Limited  
 20-22 Highgate Terrace  
 Portsmouth PO1 2CF  
 Hampshire, England  
 Tel: (023) 92 755 333  
 E-Mail: admin@plcarchitects.com  
 Web: www.plcarchitects.com

Project: Smiths Arms  
 Stockfish-Tops  
 TS21 1EA

Working Title: House 2 Plans & Elevations

| Drawn By    | Scale | Checked By | Date    | Approved By | Date       |
|-------------|-------|------------|---------|-------------|------------|
| JCB         | 1:100 | JCB        | Feb '18 |             |            |
| 17.2586.102 |       | P2         |         |             | 1:100 @ A2 |

PLC ARCHITECTS © COPYRIGHT RESERVED 2017  
 NOT TO BE SCALED. DIMENSIONS TO BE CHECKED ON SITE.  
 SCALES ONLY FOR LOCAL AUTHORITY PURPOSES.